



Front Elevation

Elevation 3

Roof Pitch 8/12
 Asphalt 30 Yr Architectural Shingles
 12" Soffits
 8" Fascia

8' wall

2x10 Floor Joist

9' Wall

2x10 Floor Joist

9' Foundation

House Sq Ft:
 First Floor 1189
 Second Floor 1466
 Basement 1080
 Garage 714
 Porch 95

All work shall conform to the 2012 IRC
 as adopted by the City of Mission
 and the Mission Municipal Code

908 Sq' of Wall Area
 193 Sq' Windows and Doors
 =21%

NO.	DESCRIPTION	BY	DATE

SHEET TITLE:
Front Elevation

PROJECT DESCRIPTION:
**Klassen Residence
 5540 Maple St.
 Mission, KS**

DRAWINGS PROVIDED BY:
**Klassen Construction
 9901 Connell Dr.
 Overland Park, KS 6612**

DATE:

3/13/2018

SCALE:

1/4"=1'

SHEET:

A-1



Elevation 4



Elevation 6



Elevation 5

NO.	DESCRIPTION	BY	DATE

SHEET TITLE:
Rear and Side Elevations

PROJECT DESCRIPTION:
Klassen Residence
5540 Maple St.
Mission, KS

DRAWINGS PROVIDED BY:
Klassen Construction
9901 Connell Dr.
Overland Park, KS 6612

DATE:
3/13/2018

SCALE:
1/8"=1'

SHEET:
A-2

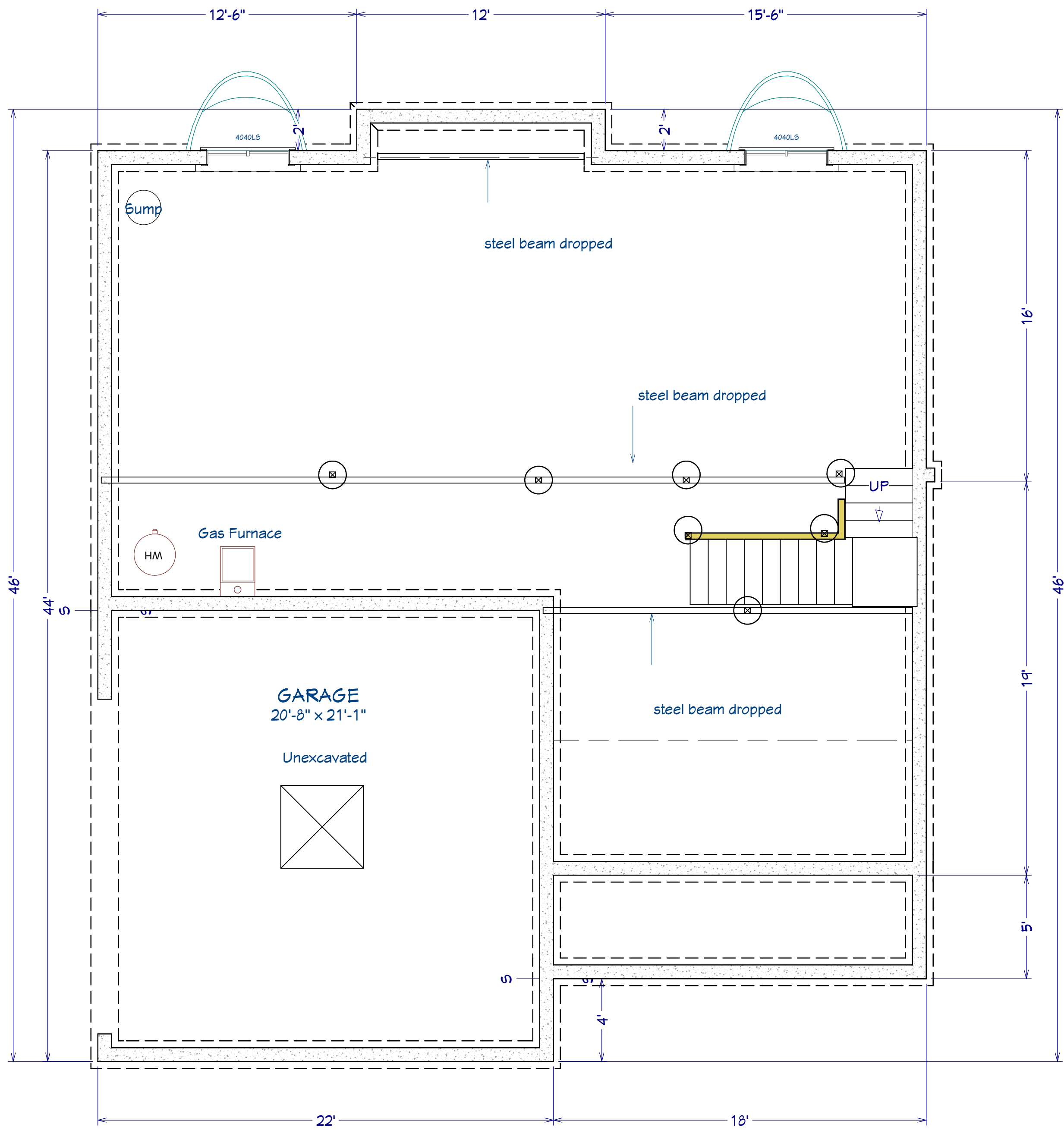

LIVING AREA
1030 sq ft

Foundation

--

NO.	DESCRIPTION	BY	DATE

SHEET TITLE:
Foundation Floor Plan

PROJECT DESCRIPTION:
**Klassen Residence
5540 Maple St.
Mission, KS**

DRAWINGS PROVIDED BY:
**Klassen Construction
9901 Connell Dr.
Overland Park, KS 6612**

DATE:

3/13/2018

SCALE:

1/4"=1'

SHEET:

A-5

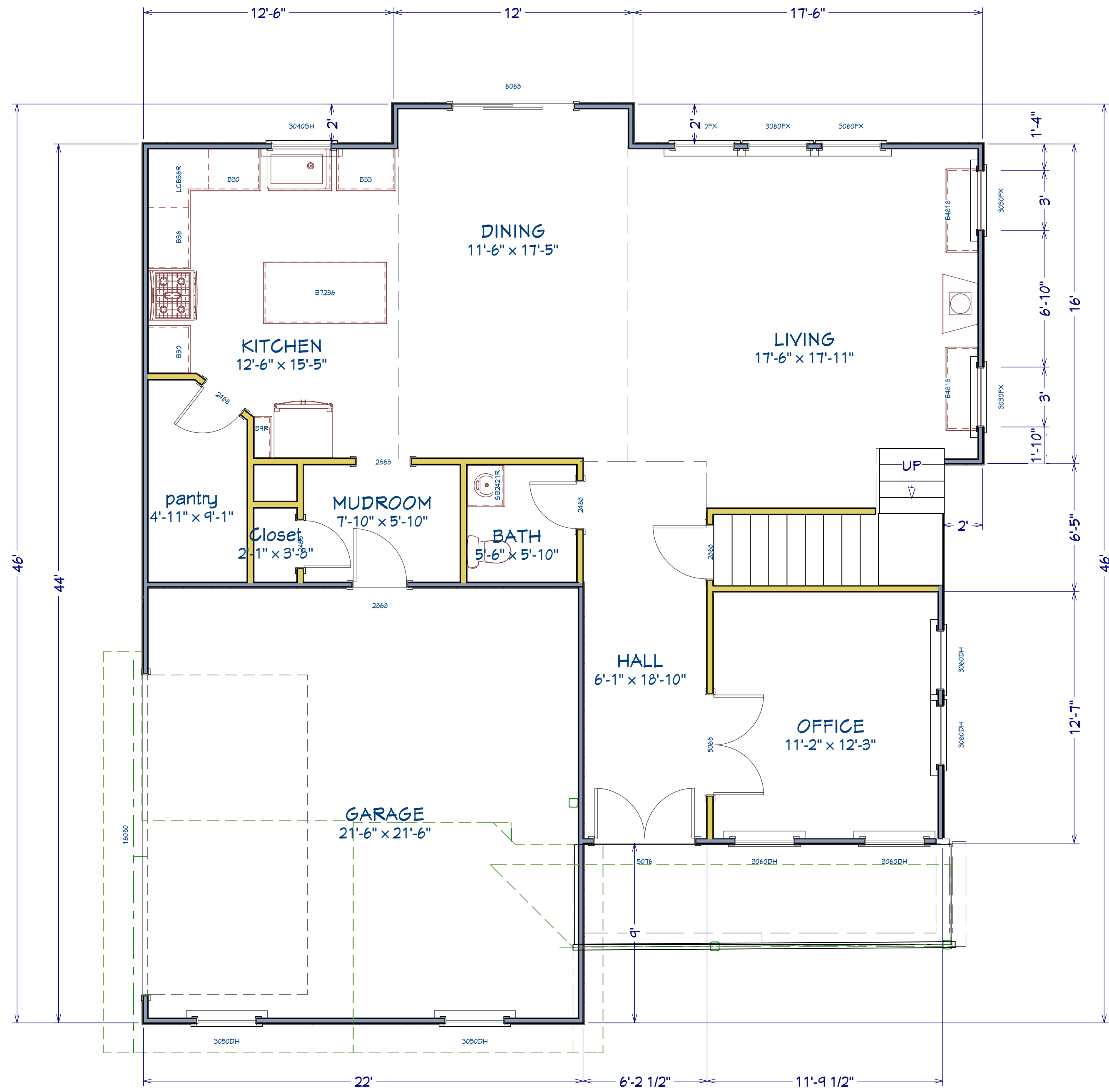

LIVING AREA
1177 sq ft

1st Floor

--

NO.	DESCRIPTION	BY	DATE

SHEET TITLE:
First Floor Plan

PROJECT DESCRIPTION:
**Klassen Residence
5540 Maple St.
Mission, KS**

DRAWINGS PROVIDED BY:
**Klassen Construction
9901 Connell Dr.
Overland Park, KS 6612**

DATE:
3/13/2018

SCALE:
1/4"=1'

SHEET:
A-3

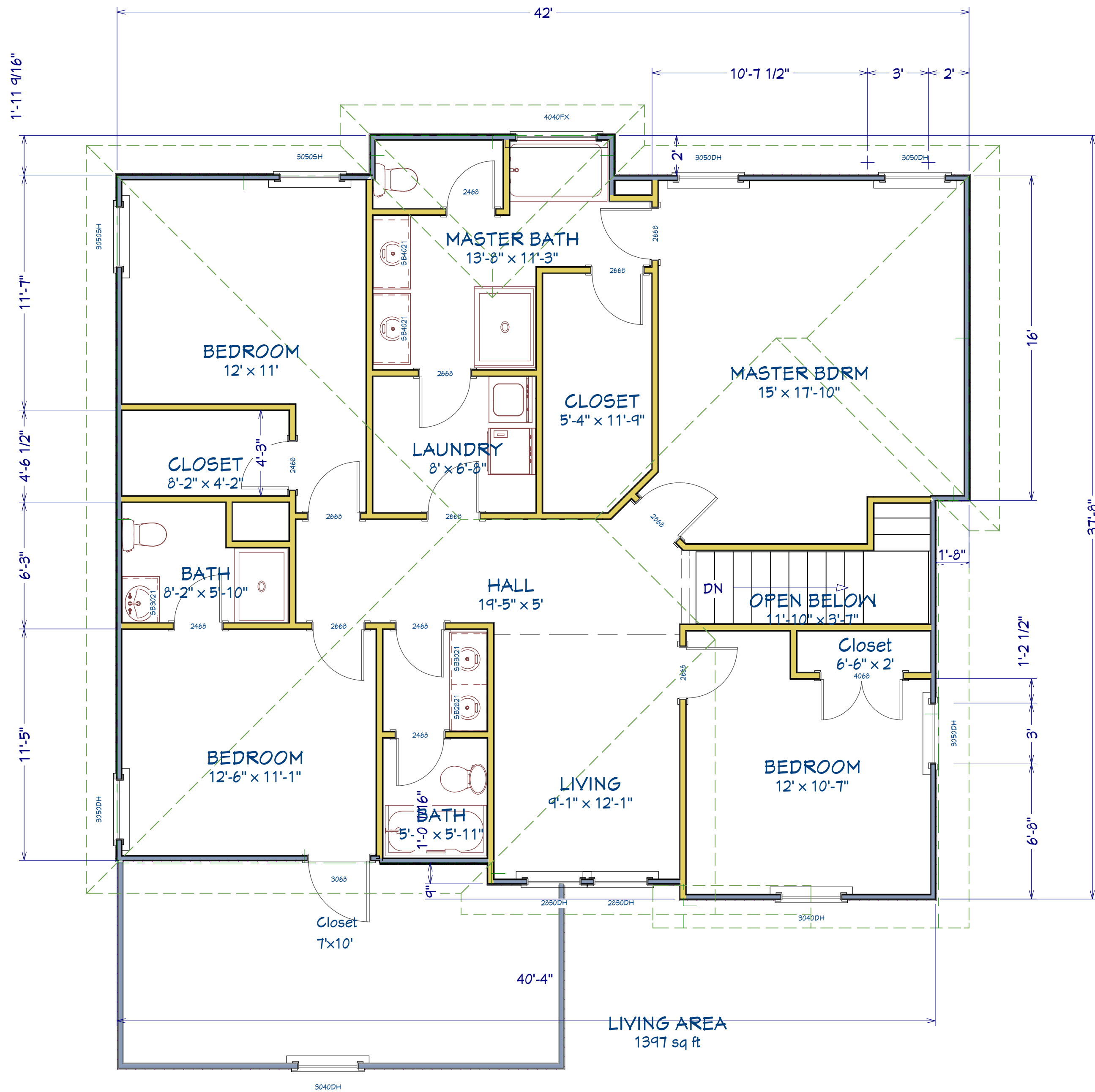

2nd Floor

NO.	DESCRIPTION	BY	DATE

PROJECT DESCRIPTION:			
Klassen Residence			
5540 Maple St.			
Mission, KS			

DRAWINGS PROVIDED BY:			
Klassen Construction			
9901 Connell Dr.			
Overland Park, KS 6612			

SHEET TITLE:			
Second Floor Plan			

DATE:			
3/13/2018			
SCALE:			
1/4"=1'			
SHEET:			
A-4			